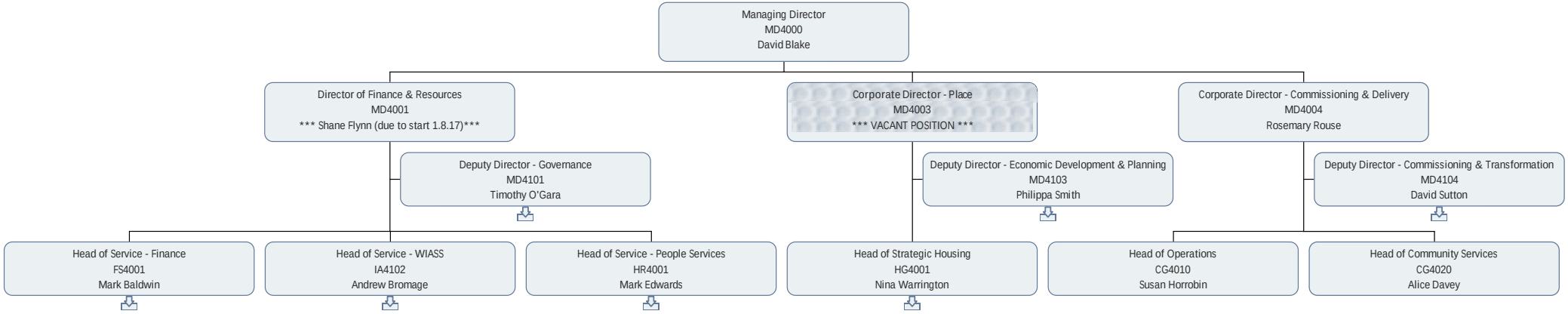
Managing Director
MD4000
David Blake
Director of Finance & Resources
MD4001
*** Shane Flynn (due to start 1.8.17)***
Corporate Director - Place
MD4003
*** VACANT POSITION ***
Corporate Director - Commissioning & Delivery
MD4004
Rosemary Rouse
Deputy Director - Governance
MD4101
Timothy O'Gara
Deputy Director - Economic Development & Planning
MD4103
Philippa Smith
Deputy Director - Commissioning & Transformation
MD4104
David Sutton
Head of Service - Finance
FS4001
Mark Baldwin
Head of Service - WIASS
IA4102
Andrew Bromage
Head of Service - People Services
HR4001
Mark Edwards
Head of Strategic Housing
HG4001
Nina Warrington
Head of Operations
CG4010
Susan Horrobin
Head of Community Services
CG4020
Alice Davey

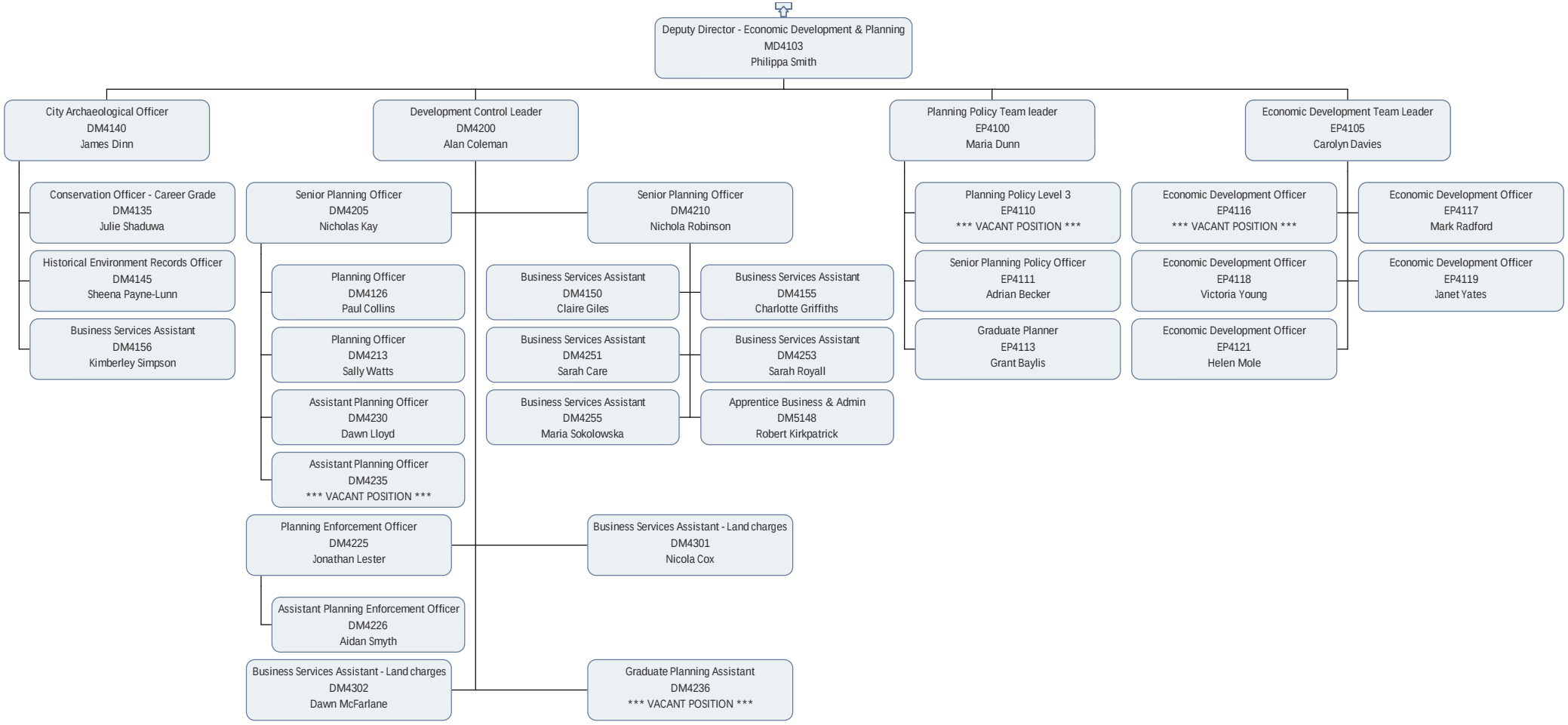
Deputy Director - Economic Development & Planning
MD4103
Philippa Smith
City Archaeological Officer
DM4140
James Dinn
Development Control Leader
DM4200
Alan Coleman
Planning Policy Team leader
EP4100
Maria Dunn
Economic Development Team Leader
EP4105
Carolyn Davies
Conservation Officer - Career Grade
DM4135
Julie Shaduwa
Historical Environment Records Officer
DM4145
Sheena Payne-Lunn
Business Services Assistant
DM4156
Kimberley Simpson
Senior Planning Officer
DM4205
Nicholas Kay
Planning Officer
DM4126
Paul Collins
Planning Officer
DM4213
Sally Watts
Assistant Planning Officer
DM4230
Dawn Lloyd
Assistant Planning Officer
DM4235
*** VACANT POSITION ***
Planning Enforcement Officer
DM4225
Jonathan Lester
Assistant Planning Enforcement Officer
DM4226
Aidan Smyth
Business Services Assistant - Land charges
DM4302
Dawn McFarlane
Senior Planning Officer
DM4210
Nichola Robinson
Business Services Assistant
DM4150
Claire Giles
Business Services Assistant
DM4251
Sarah Care
Business Services Assistant
DM4255
Maria Sokolowska
Business Services Assistant
DM4155
Charlotte Griffiths
Business Services Assistant
DM4253
Sarah Royall
Apprentice Business & Admin
DM5148
Robert Kirkpatrick
Business Services Assistant - Land charges
DM4301
Nicola Cox
Graduate Planning Assistant
DM4236
*** VACANT POSITION ***
Planning Policy Level 3
EP4110
*** VACANT POSITION ***
Senior Planning Policy Officer
EP4111
Adrian Becker
Graduate Planner
EP4113
Grant Baylis
Economic Development Officer
EP4116
*** VACANT POSITION ***
Economic Development Officer
EP4118
Victoria Young
Economic Development Officer
EP4121
Helen Mole
Economic Development Officer
EP4117
Mark Radford
Economic Development Officer
EP4119
Janet Yates

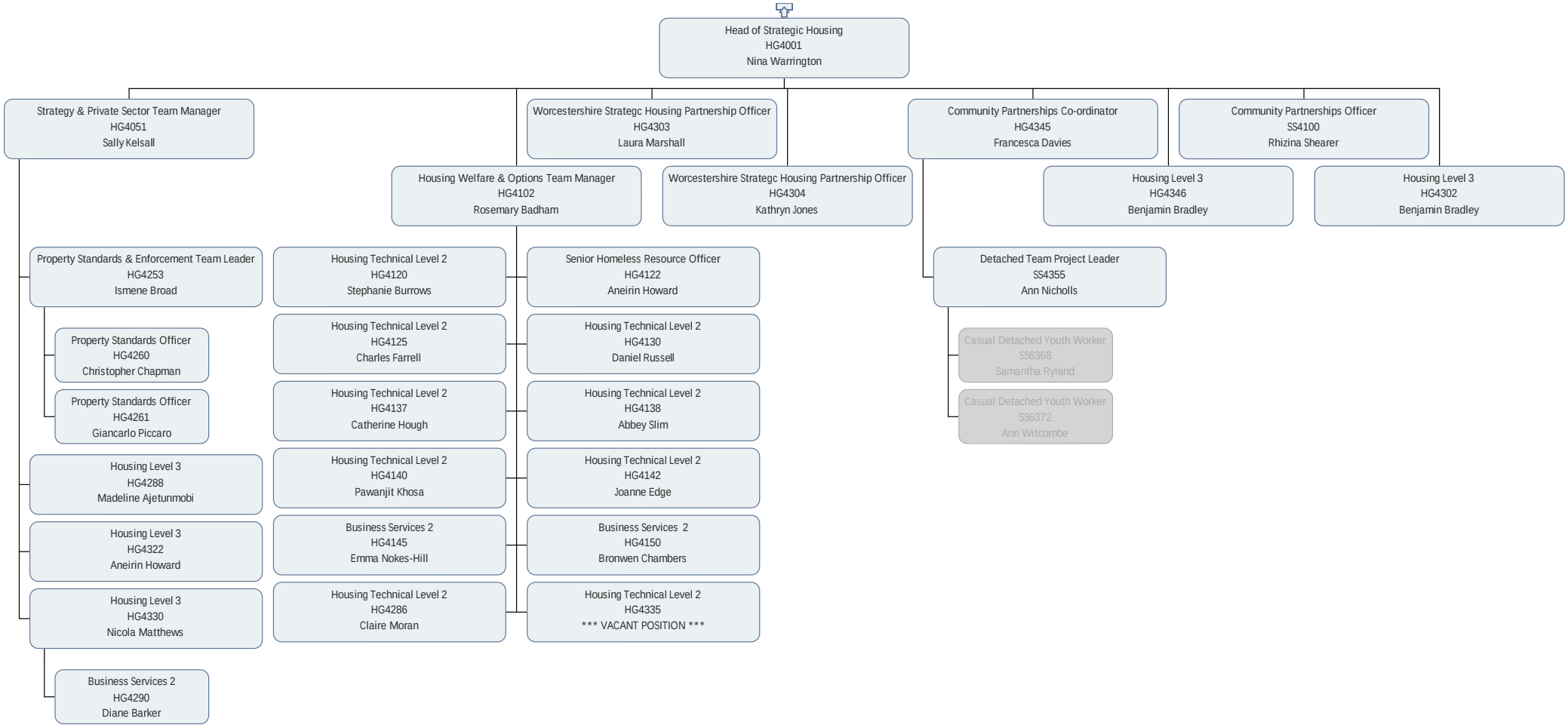
Head of Strategic Housing
HG4001
Nina Warrington
Strategy & Private Sector Team Manager
HG4051
Sally Kelsall
Worcestershire Strategc Housing Partnership Officer
HG4303
Laura Marshall
Community Partnerships Co-ordinator
HG4345
Francesca Davies
Community Partnerships Officer
SS4100
Rhizina Shearer
Housing Welfare & Options Team Manager
HG4102
Rosemary Badham
Worcestershire Strategc Housing Partnership Officer
HG4304
Kathryn Jones
Housing Level 3
HG4346
Benjamin Bradley
Housing Level 3
HG4302
Benjamin Bradley
Property Standards & Enforcement Team Leader
HG4253
Ismene Broad
Property Standards Officer
HG4260
Christopher Chapman
Property Standards Officer
HG4261
Giancarlo Piccaro
Housing Level 3
HG4288
Madeline Ajetunmobi
Housing Level 3
HG4322
Aneirin Howard
Housing Level 3
HG4330
Nicola Matthews
Business Services 2
HG4290
Diane Barker
Housing Technical Level 2
HG4120
Stephanie Burrows
Housing Technical Level 2
HG4125
Charles Farrell
Housing Technical Level 2
HG4137
Catherine Hough
Housing Technical Level 2
HG4140
Pawanjit Khosa
Business Services 2
HG4145
Emma Nokes-Hill
Housing Technical Level 2
HG4286
Claire Moran
Senior Homeless Resource Officer
HG4122
Aneirin Howard
Housing Technical Level 2
HG4130
Daniel Russell
Housing Technical Level 2
HG4138
Abbey Slim
Housing Technical Level 2
HG4142
Joanne Edge
Business Services 2
HG4150
Bronwen Chambers
Housing Technical Level 2
HG4335
*** VACANT POSITION ***
Detached Team Project Leader
SS4355
Ann Nicholls
Casual Detached Youth Worker
SS6368
Samantha Ryland
Casual Detached Youth Worker
SS6372
Ann Witcombe